



OPTIONAL DECK

CEILING  
8'-0"  
FLOOR

CEILING  
FLOOR

BUILDER		CUSTOMER	
CBS COASTAL	CITY	ANCHORAGE	STATE
CITY	COUNTY	COUNTY	STATE
WIND SPEED ???	MPH	VULT	SQ. FT. ???
ORDER NO.	SERIAL NO.	FILE NO.	ANCHORAGE RENDERED
ORDER #	SERIAL #	ANCHORAGE	RENDERED

2848 - CAPE  
FRONT ELEVATION





Custom Building Systems LLC  
 200 Customer Ave  
 Middleburg, PA 17842  
 (888) 553-1414  
 www.custombuildingsystems.net

DATE:	DRAWN BY:	STATUS:
00/00/00	INIT	STAT

GREGO 6/19/2025 7:19:16 AM

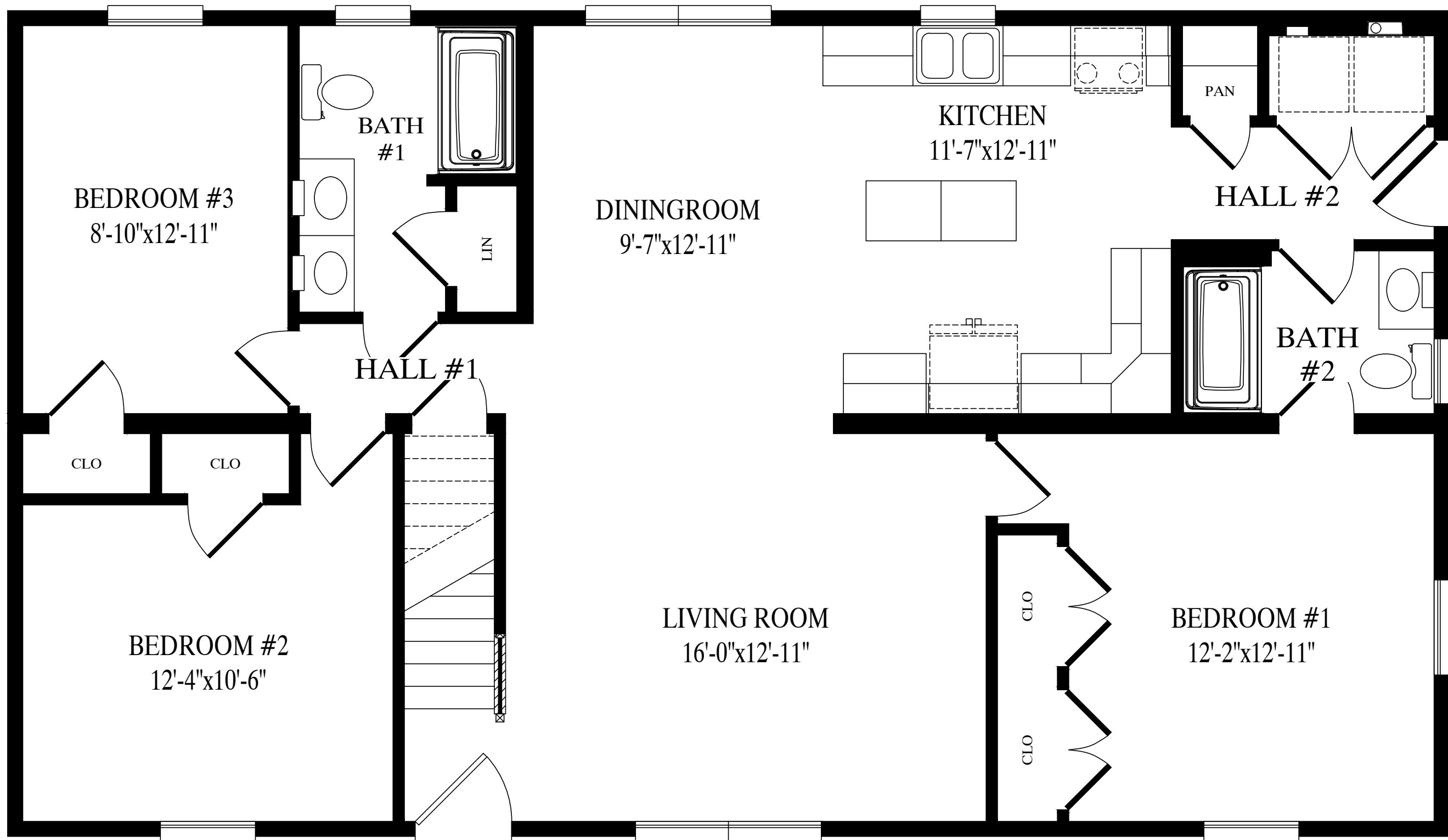
ACTUAL HOUSE MAY VARY FROM ELEVATION-ACCESS TO GRADE ON-SITE BY OTHERS



# Anchorage

27'-6" x 48' Cape  
1320 sq. ft. first floor

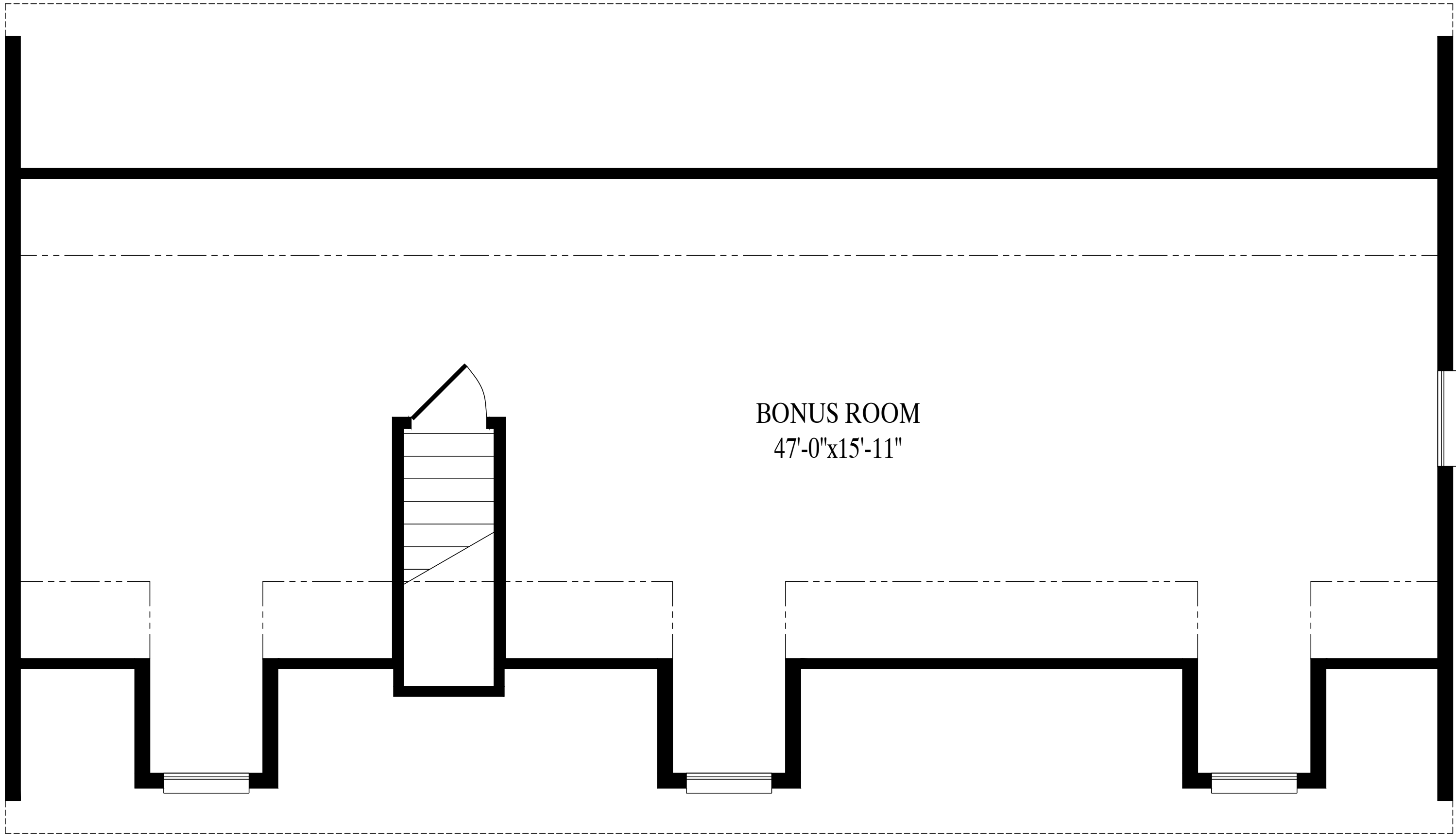

791 sq. ft. proposed second floor