

CEILING  
8'-0"  
FLOOR





CEILING  
17'-6 3/4"  
FLOOR  
24'-10 1/4"

GREGO 3/2/2026 10:55:02 AM

ACTUAL HOUSE MAY VARY FROM ELEVATION-ACCESS TO GRADE ON-SITE BY OTHERS

DATE: 00/00/00	DRAWN BY: INIT	STATUS: STAT	CUSTOMER	
			CBS CAPE	DEAN
			CITY	STATE
			COUNTY	STATE
			WIND SPEED ???	SNOW LOAD ???
			MPH	VULT ???
			ORDER NO. #	FILE NO. #
			SERIAL #	DEAN RENDERED

2870 - CAPE  
FRONT ELEVATION

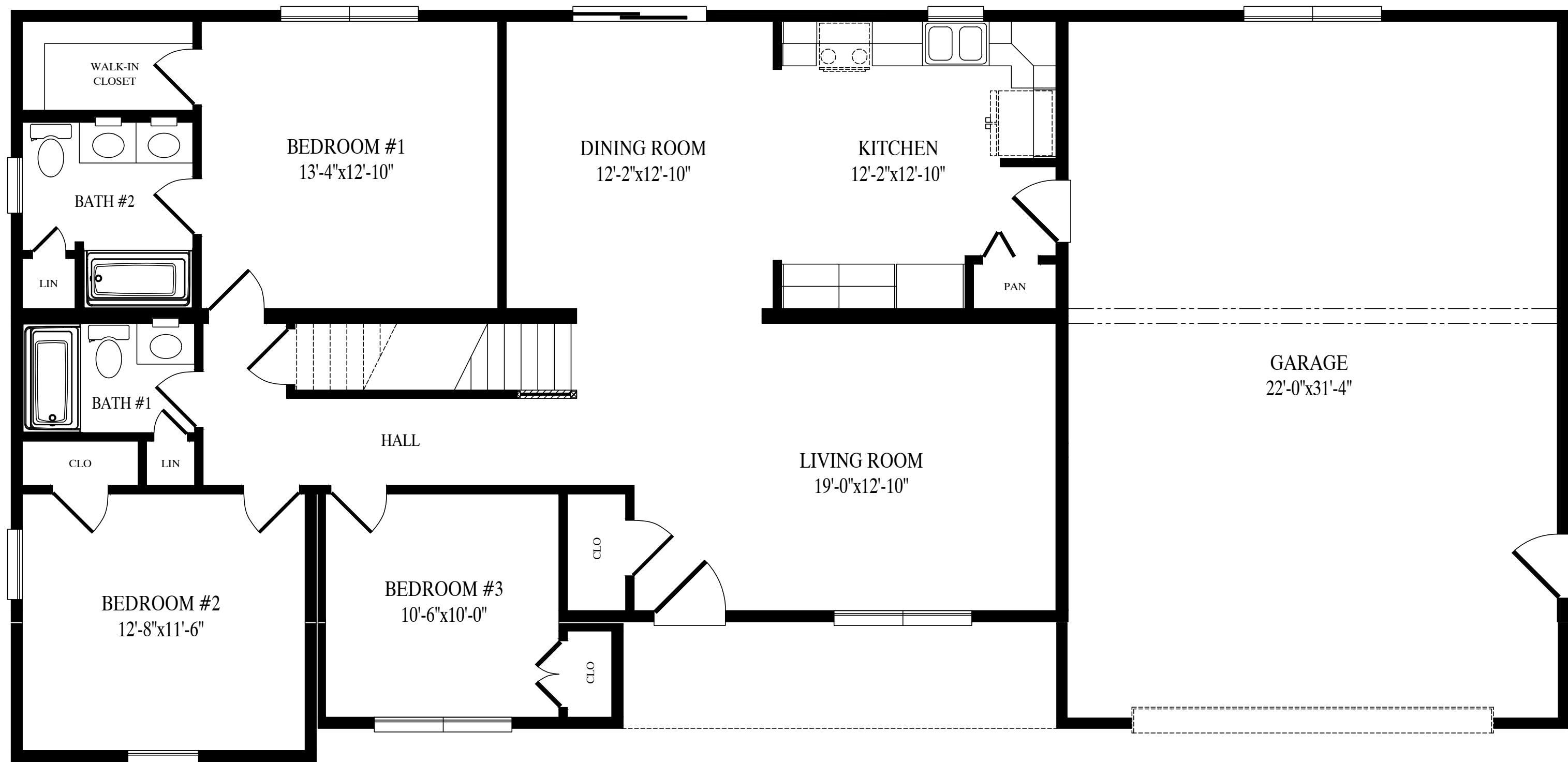

  
 Custom Building Systems LLC  
 200 Custom Ave  
 Middleburg, PA 17842  
 (888) 553-1414  
 www.custombuildingsystems.net

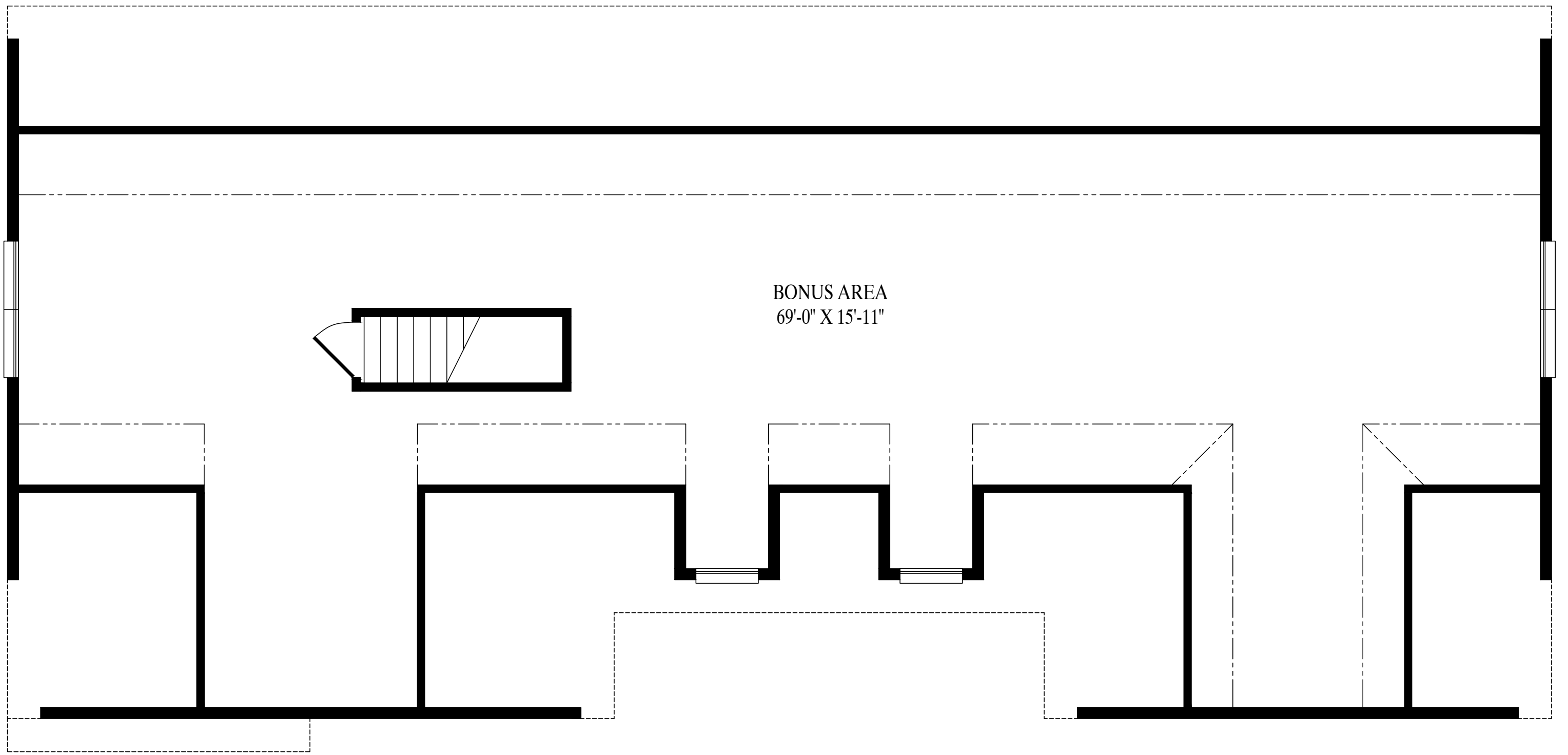

# DEAN

27'-6" x 70' Cape  
2187 sq. ft. first floor



1410 sq. ft. proposed second floor